

FOURTH FLOOR PLAN
SCALE: 1/8" = 1'-0"

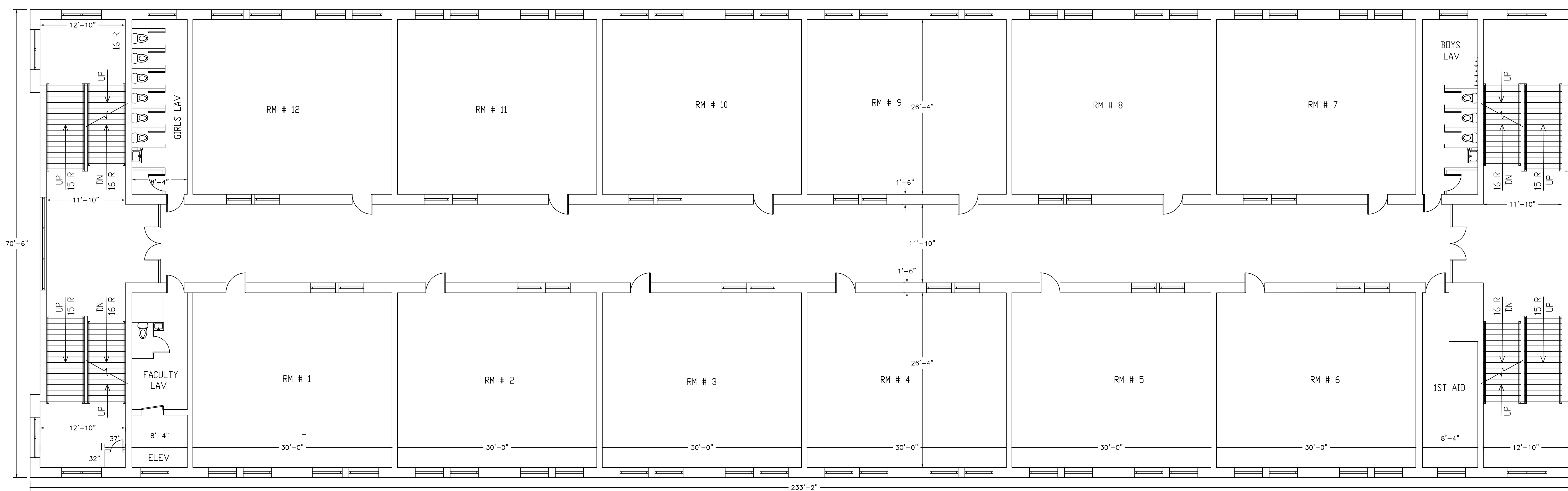

THIRD FLOOR PLAN
SCALE: 1/8" = 1'-0"

Project Name and Address
SCHOOL BUILDING
 476 Emslie Street
 BUFFALO, NY 14212

Client:
HILFUL FUZUL COMMUNITY SERVICES, INC
 83 WOLTZ AVENUE
 BUFFALO, NY 14212

General Notes
 THIS DRAWINGS ARE BASED ON OLD DRAWINGS AND MAY NOT REFLECT THE RENOVATIONS MADE. THE DIMENSIONS ARE SUBJECT TO FIELD VERIFICATION.

Revision Notes

Revision #	Revision Date	Description
x	xx/xx/xxxx	xxxx

HUQ ENGINEERING CONSULTANCY, PLLC
 353 W 48TH STREET, SUITE 337
 NEW YORK, NY 10036
 TEL: (646) 283 7675

Drawing Information

Drawing Title: EXISTING DRAWING	
Prepared by: SAF	Checked by: MAH
Date: 4-3-2017	Drawing #: A-2
Scale: AS SHOWN	